HAMILTON MASSACHUSETTS

GROUNDWATER PROTECTION OVERLAY DISTRICT MAP

ADOPTED MAY 1985, AMENDED IN MAY OF 2000 AND IN OCTOBER OF 2004 TO INCLUDE WELLHEAD PROTECTION AREAS

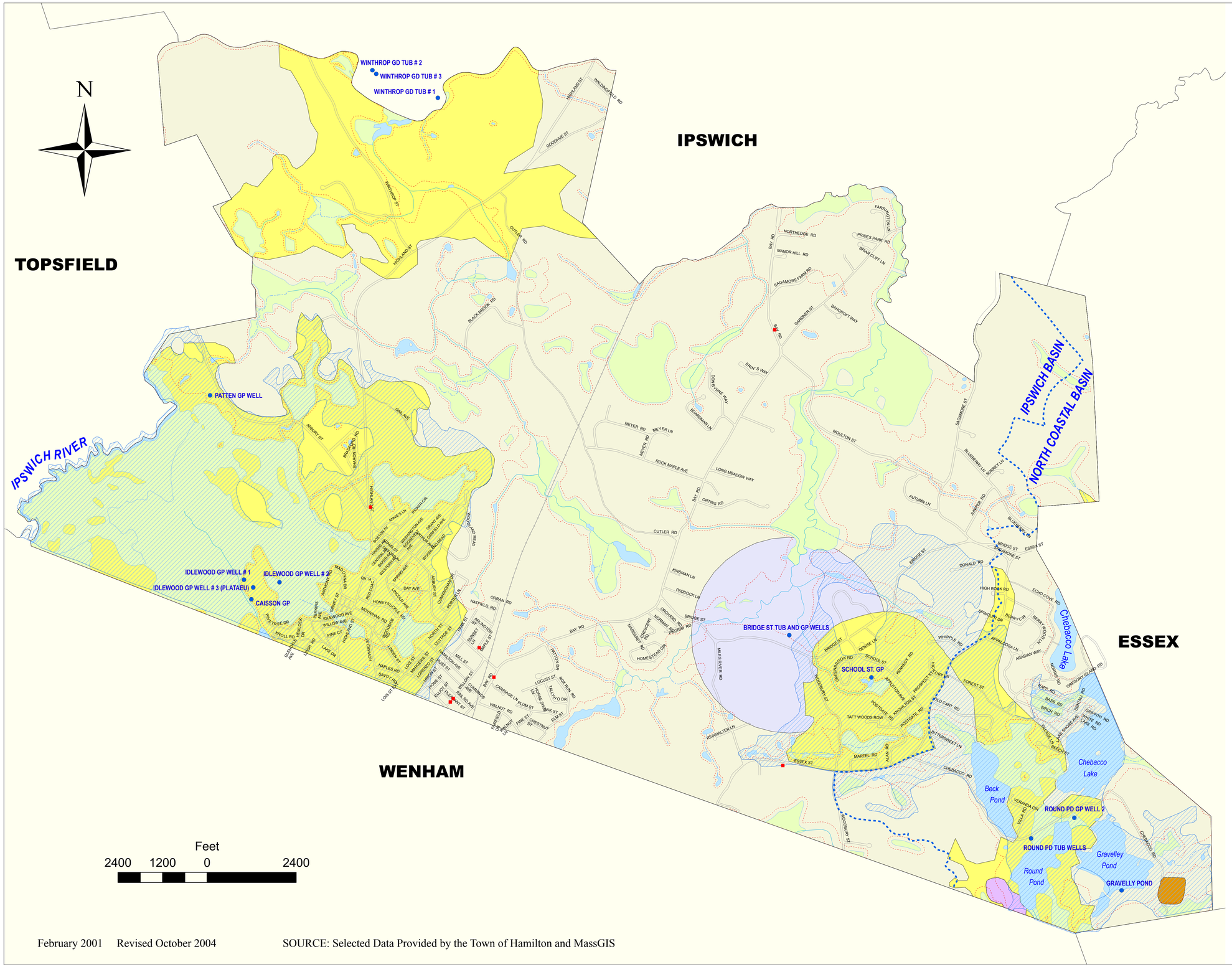

LEGEND

- Road
- Railroad
- Stream
- Intermittent Stream
- Watershed Boundary
- Wetland
- Surface Water
- Solid Waste Facility
- Public Water Supply Well
- Underground Storage Tank
- Title 5 Zone (DEP)

GROUNDWATER PROTECTION DISTRICT AS AMENDED INCLUDES THE FOLLOWING:

- Original 1985 Groundwater Protection Overlay District
- Zone II Area
- Zone III Area
- Interim Wellhead Protection Area

EarthTech
A Tyco International Ltd. Company

February 2001 Revised October 2004

SOURCE: Selected Data Provided by the Town of Hamilton and MassGIS