[illegible]

PROJECT: LOT 5
ASSESSORS MAP 58, LOT 53
0 BRIDGE STREET
HAMILTON, MA

PROJECT NO.	2399-04	DATE	09-26-22
SCALE	1" = 20'	DRAW. NAME	2399-04
DESIGNED BY:	NOJ	CHECKED BY:	NOJ



THIS DOCUMENT HAS BEEN PREPARED IN INITIAL FORMAT.
THESE DOCUMENTS ARE NOT TO BE REPRODUCED OR TRANSMITTED IN ANY FORM OR BY ANY MEANS, ELECTRONIC OR MECHANICAL, INCLUDING PHOTOCOPYING, RECORDING, OR BY ANY INFORMATION STORAGE AND RETRIEVAL SYSTEM, WITHOUT PERMISSION IN WRITING FROM THE NATIONAL ARCHIVES. THE NATIONAL ARCHIVES IS THE OFFICIAL ARCHIVE OF THE UNITED STATES GOVERNMENT. THE NATIONAL ARCHIVES IS THE OFFICIAL ARCHIVE OF THE UNITED STATES GOVERNMENT. THE NATIONAL ARCHIVES IS THE OFFICIAL ARCHIVE OF THE UNITED STATES GOVERNMENT.

TRENCH CROSS SECTION A-A

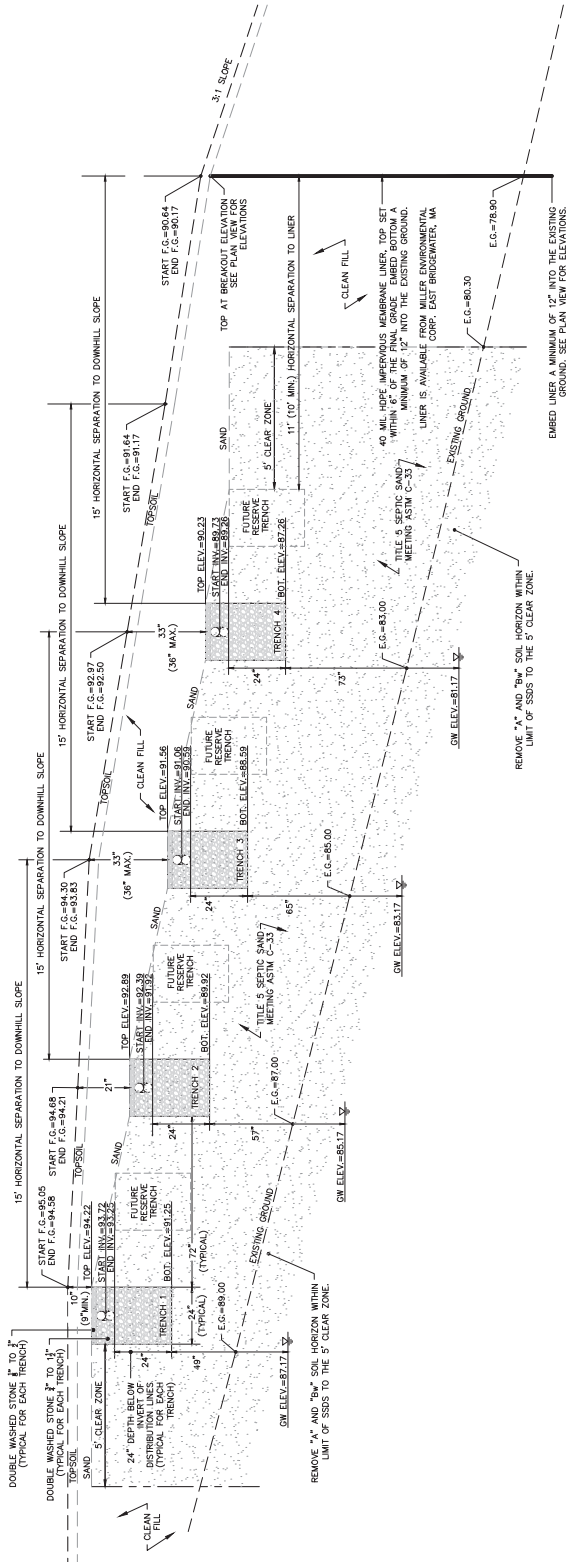

TRENCH CROSS SECTION B-B

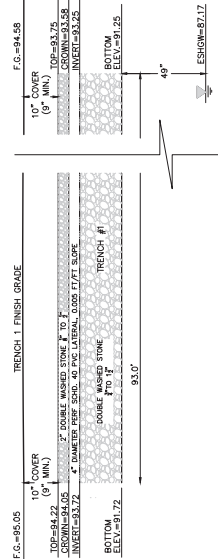

DIG SAFE



BETTER YOU DIG
CALL 811 OR
1-888-481-SAFE
1-888-344-7533

- NOTES:
1. THE INTENT OF THIS PLAN IS TO SHOW SECTION A-A AND SECTION B-B OF THE SSDS FOR LOT 5.
 2. SEE SHEET SSDS-1 FOR OVERALL SITE PLAN.
 3. SEE SHEETS SSDS-2 AND SSDS-4 FOR DETAILED GRADING PLANS.
 4. SEE SHEETS SSDS-5 FOR DETAILS.
 5. THE INFORMATION SHOWN ON THIS PLAN IS THE SOLE PROPERTY OF ALLEN & MAJOR ASSOCIATES, INC. ITS INTENDED USE IS TO PROVIDE INFORMATION OF DATA WITHOUT THE EXPRESSED, WRITTEN CONSENT OF ALLEN & MAJOR ASSOCIATES, INC. IS STRICTLY PROHIBITED.

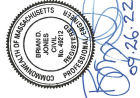

PROFESSIONAL ENGINEER FOR
ALLEN & MAJOR ASSOCIATES, INC.

APPLICANT/OWNER
SUNNIT REAL ESTATE STRATEGIES, LLC
60 SUMMER STREET
MANCHESTER, MA 01944

PROJECT
LOT 5
ASSESSORS MAP 58, LOT 53
0 BRIDGE STREET
HAMILTON, MA

PROJECT NO. 2399-04 DATE 08-2023
SCALE: 1/8" = 1' SCALE: 1/4" = 1' DATE 2399-04
DESIGNED BY: BDI CHECKED BY: BDI

ALLEN & MAJOR ASSOCIATES, INC.
civil engineering • landscape architecture
environmental consulting • landscape architecture
100 COMMERCE WAY, SUITE 5
HAMILTON, MASSACHUSETTS 01901
TEL: (781) 785-2889
FAX: (781) 785-2889

THIS DOCUMENT IS THE PROPERTY OF ALLEN & MAJOR ASSOCIATES, INC. AND IS NOT TO BE REPRODUCED OR TRANSMITTED IN ANY FORM OR BY ANY MEANS, ELECTRONIC OR MECHANICAL, INCLUDING PHOTOCOPYING, RECORDING, OR BY ANY INFORMATION STORAGE AND RETRIEVAL SYSTEM, WITHOUT THE WRITTEN PERMISSION OF ALLEN & MAJOR ASSOCIATES, INC. ANY REUSE OF THIS DOCUMENT WITHOUT THE WRITTEN PERMISSION OF ALLEN & MAJOR ASSOCIATES, INC. IS STRICTLY PROHIBITED.

DRAWING TITLE
SUBSURFACE SEWAGE DISPOSAL SYSTEM
SHEET NO.
SSDS-2

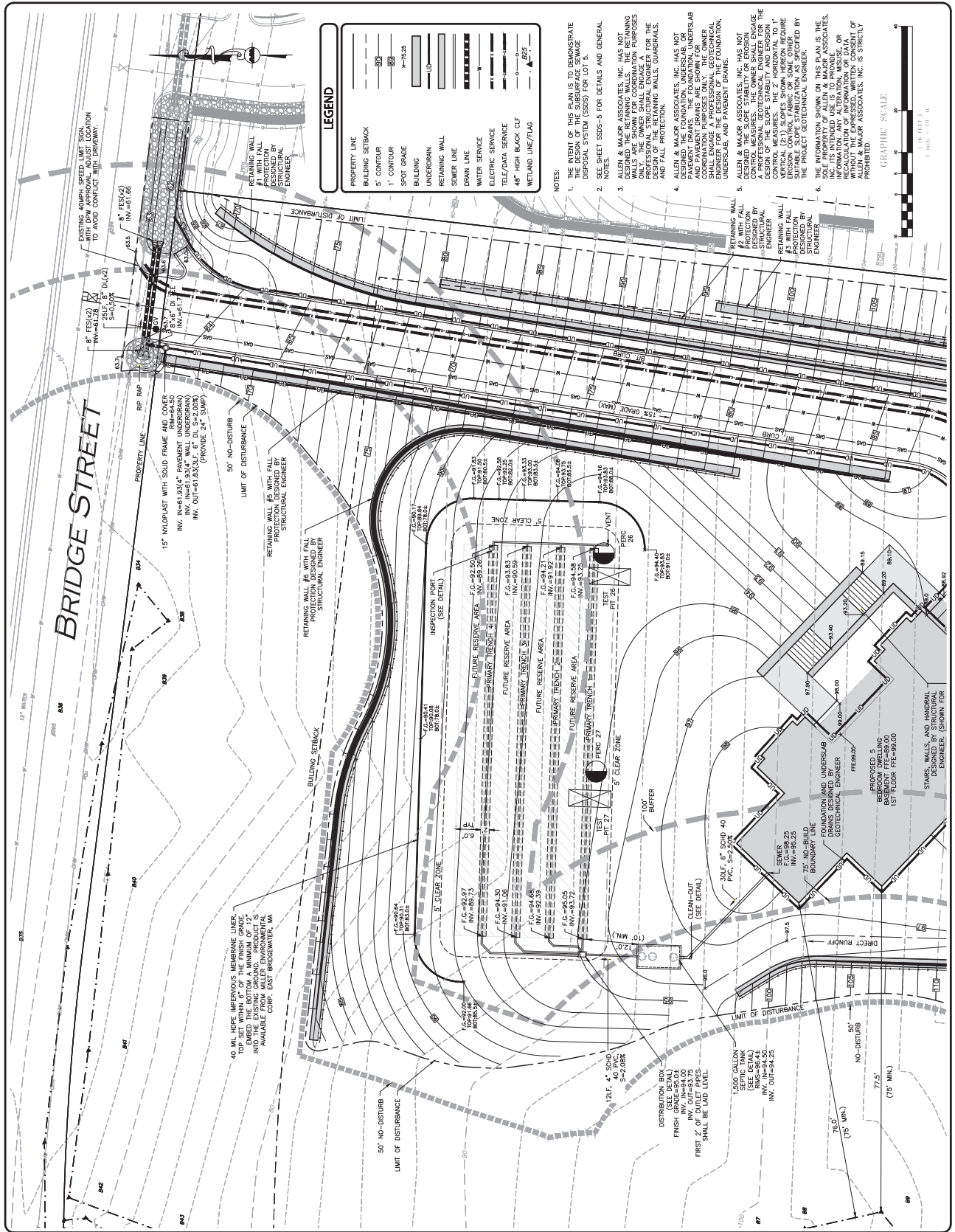

PROFESSIONAL ENGINEER FOR
ALLEN & MAJOR ASSOCIATES, INC.

SUNNIT REAL ESTATE STRATEGIES, LLC
60 SUMMER STREET
MANCHESTER, MA 01944

LOT 5
ASSESSORS MAP 58, LOT 53
0 BRIDGE STREET
HAMILTON, MA

PROJECT NO.	2399-04	DATE	08-2023
SCALE	1" = 10'	APP. NAME	2399-04
DESIGNED BY	BDJ	CHECKED BY	BDJ



ALLEN & MAJOR ASSOCIATES, INC.
civil engineering • landscape architecture
100 COMMERCE WAY, SUITE 5
HAMILTON, MA 01944
TEL: (781) 352-8888

ALLEN & MAJOR ASSOCIATES, INC. HAS NOT DESIGNED THE SLOPE STABILITY OR EROSION CONTROL MEASURES. THE SLOPE STABILITY AND EROSION CONTROL ARE SHOWN FOR INFORMATION PURPOSES ONLY. A PROFESSIONAL GEOTECHNICAL ENGINEER FOR THE DESIGN OF THE SLOPE STABILITY AND EROSION CONTROL.

ALLEN & MAJOR ASSOCIATES, INC. HAS NOT DESIGNED THE FOUNDATION, UNDERSLAB, OR UNDERDRAIN. THE FOUNDATION, UNDERSLAB, AND UNDERDRAIN ARE SHOWN FOR INFORMATION PURPOSES ONLY. A PROFESSIONAL GEOTECHNICAL ENGINEER FOR THE DESIGN OF THE FOUNDATION, UNDERSLAB, AND UNDERDRAIN.

ALLEN & MAJOR ASSOCIATES, INC. HAS NOT DESIGNED THE RETAINING WALLS. THE RETAINING WALLS ARE SHOWN FOR INFORMATION PURPOSES ONLY. A PROFESSIONAL STRUCTURAL ENGINEER FOR THE DESIGN OF THE RETAINING WALLS, GROUNDWATER, AND FLOOD PROTECTION.

ALLEN & MAJOR ASSOCIATES, INC. HAS NOT DESIGNED THE SLOPE STABILITY OR EROSION CONTROL MEASURES. THE SLOPE STABILITY AND EROSION CONTROL ARE SHOWN FOR INFORMATION PURPOSES ONLY. A PROFESSIONAL GEOTECHNICAL ENGINEER FOR THE DESIGN OF THE SLOPE STABILITY AND EROSION CONTROL.

ALLEN & MAJOR ASSOCIATES, INC. HAS NOT DESIGNED THE FOUNDATION, UNDERSLAB, OR UNDERDRAIN. THE FOUNDATION, UNDERSLAB, AND UNDERDRAIN ARE SHOWN FOR INFORMATION PURPOSES ONLY. A PROFESSIONAL GEOTECHNICAL ENGINEER FOR THE DESIGN OF THE FOUNDATION, UNDERSLAB, AND UNDERDRAIN.

ALLEN & MAJOR ASSOCIATES, INC. HAS NOT DESIGNED THE RETAINING WALLS. THE RETAINING WALLS ARE SHOWN FOR INFORMATION PURPOSES ONLY. A PROFESSIONAL STRUCTURAL ENGINEER FOR THE DESIGN OF THE RETAINING WALLS, GROUNDWATER, AND FLOOD PROTECTION.

ALLEN & MAJOR ASSOCIATES, INC. HAS NOT DESIGNED THE SLOPE STABILITY OR EROSION CONTROL MEASURES. THE SLOPE STABILITY AND EROSION CONTROL ARE SHOWN FOR INFORMATION PURPOSES ONLY. A PROFESSIONAL GEOTECHNICAL ENGINEER FOR THE DESIGN OF THE SLOPE STABILITY AND EROSION CONTROL.

ALLEN & MAJOR ASSOCIATES, INC. HAS NOT DESIGNED THE FOUNDATION, UNDERSLAB, OR UNDERDRAIN. THE FOUNDATION, UNDERSLAB, AND UNDERDRAIN ARE SHOWN FOR INFORMATION PURPOSES ONLY. A PROFESSIONAL GEOTECHNICAL ENGINEER FOR THE DESIGN OF THE FOUNDATION, UNDERSLAB, AND UNDERDRAIN.

ALLEN & MAJOR ASSOCIATES, INC. HAS NOT DESIGNED THE RETAINING WALLS. THE RETAINING WALLS ARE SHOWN FOR INFORMATION PURPOSES ONLY. A PROFESSIONAL STRUCTURAL ENGINEER FOR THE DESIGN OF THE RETAINING WALLS, GROUNDWATER, AND FLOOD PROTECTION.

